

SOUTH ELEVATION

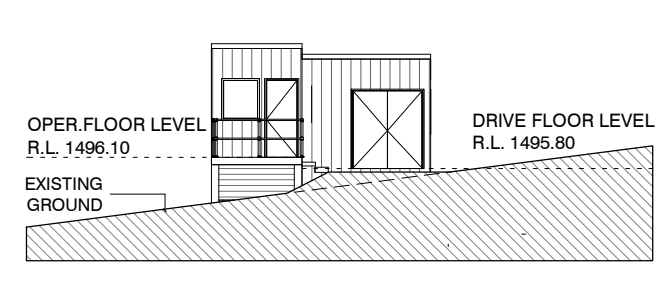

EAST ELEVATION

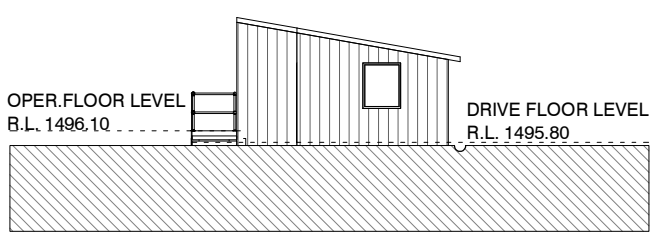

NORTH ELEVATION

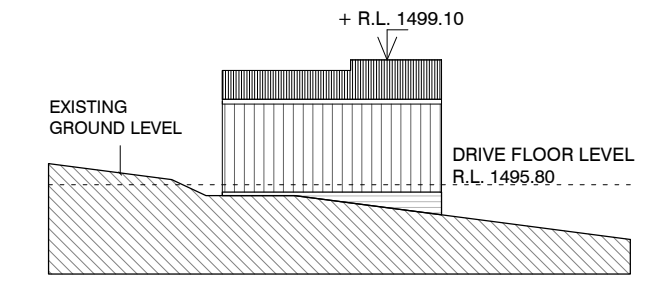

WEST ELEVATION

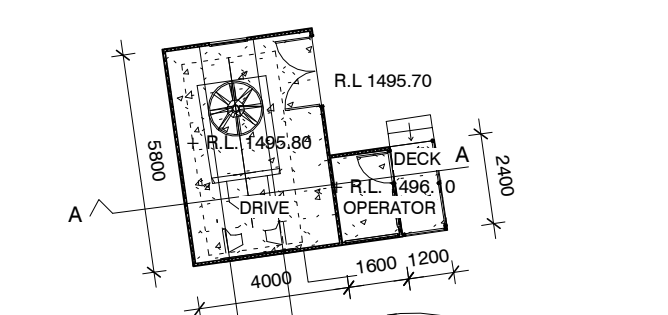

PLAN TOP STATION 1:200

- MATERIALS**
- WALLS
CORRUGATED METAL
COLORBOND BASALT
 - ROOF
CORRUGATED METAL
COLORBOND BASALT

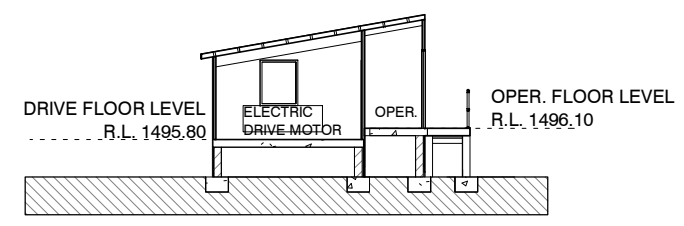

SECTION A-A

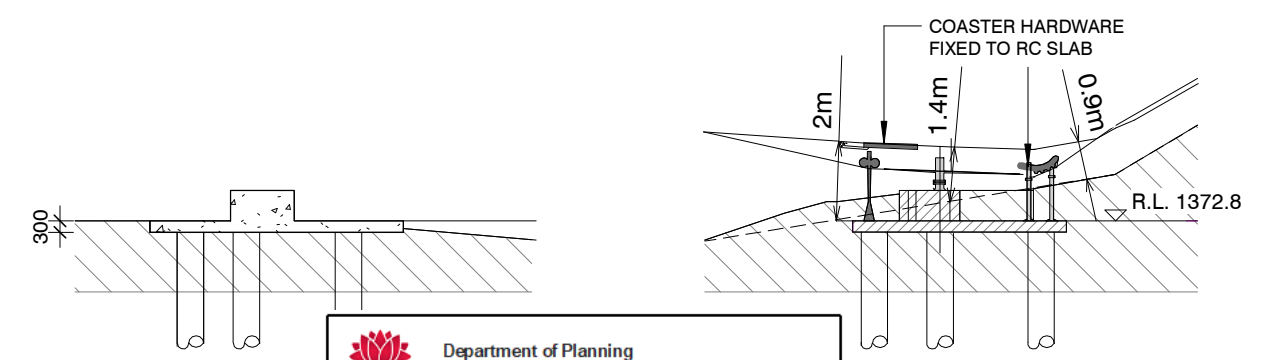

SECTION A-A

FOUNDATION PLAN

NSW GOVERNMENT Department of Planning and Environment
 Issued under the Environmental Planning and Assessment Act 1979
 Approved Application No DA 22/11272
 Granted on the 31 March 2023
 Signed S Butler
 Sheet No 39 of 58

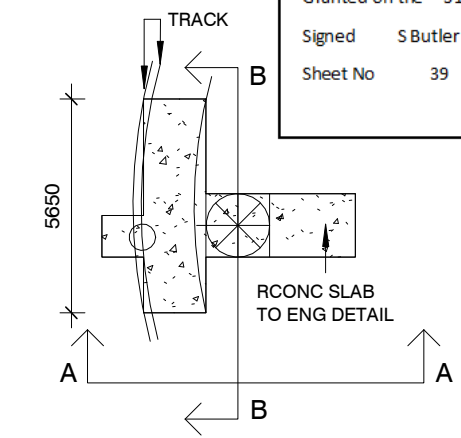

PLAN

CHANGE IN DIRECTION 1:200

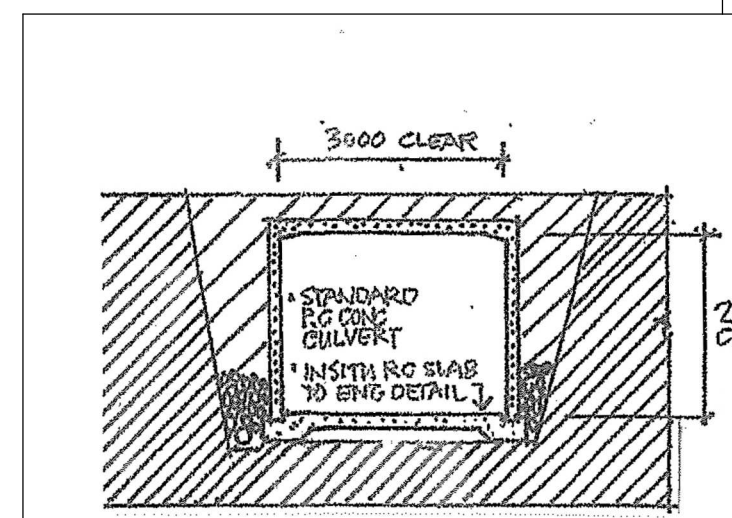

CROSS SECTION
 PRECAST CONCRETE SECTION 1:100

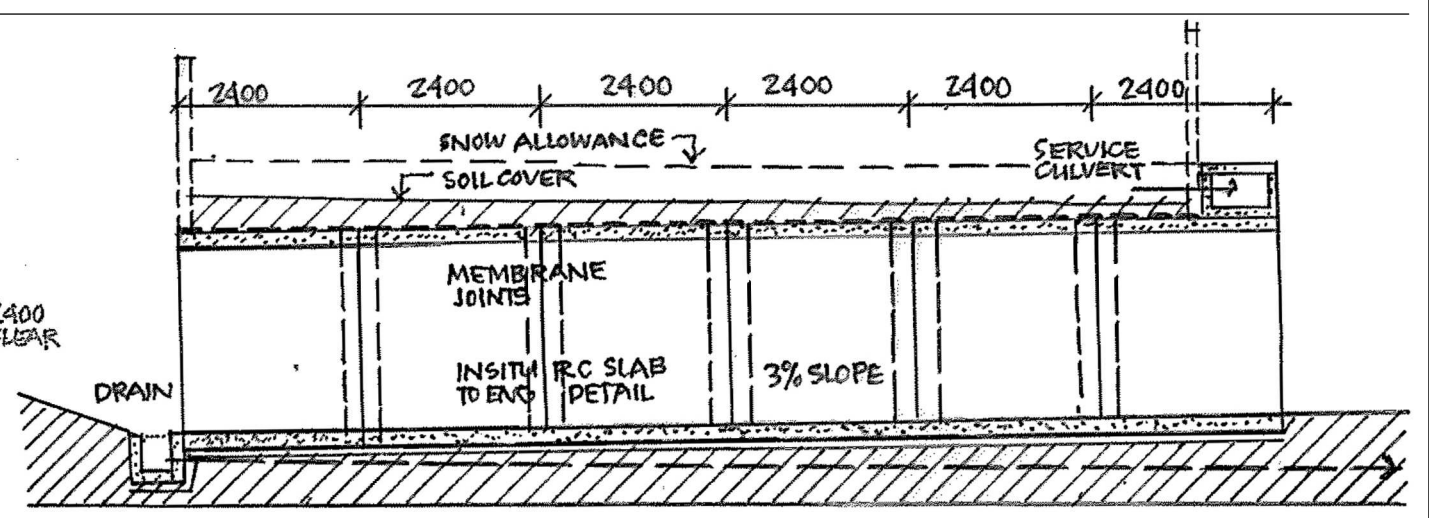

LONG SECTION

ISSUED FOR DA
 PRINT DATE: 14/04/2022 12:38:57 PM

ISSUE	DATE	SUBJECT	AUTHORISED	PROJECT MANAGER	PROJECT	CLIENT	ARCHITECT	DRAWN	SCALE AT A3	ISSUE DATE
A	25/03/22	ISSUED FOR REVIEW	RG		ALPINE COASTER & ASSOCIATED WORKS	Kosciuszko Thredbo Pty Ltd	djrd architects	Author	1:200	14/04/22
B	14/04/22	ISSUED FOR DA	RG					DESCRIPTION	TOP STATION, CHANGE DIRECTION AND TUNNEL	
				SERVICES	STRUCTURE & CIVIL			PROJECT No	DRAWING No	REVISION
					VALLEY TERMINAL PRECINCT THREDBO			20 413	A1.223	B

This drawing should be read in conjunction with all relevant contracts, specifications and drawings. Dimensions are in millimetres. Levels are metres. Do not scale off drawings. Use figured dimensions only. Check dimensions on Site. Report discrepancies immediately.

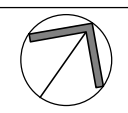

djrd architects
 T +612 9319 2955
 ABN: 48 942 921 969
 Nominated Architects:
 Andrew Hipwell 6562
 Daniel Beekwilder 6192
 63 Myrtle Street
 Chippendale NSW 2008
 Sydney Australia
 djrd.com.au